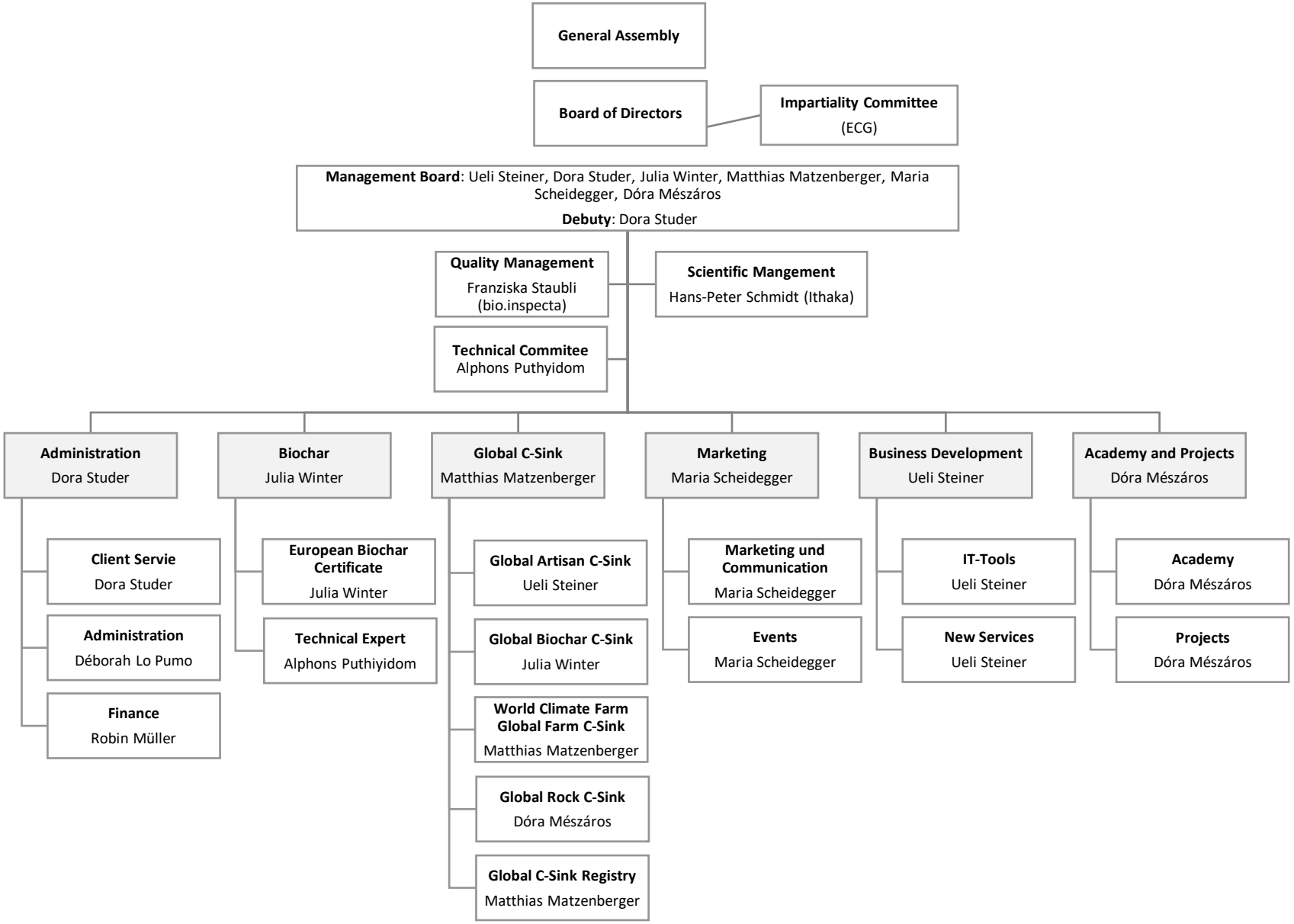
General Assembly
Board of Directors
Impartiality Committee (ECG)
Management Board: Ueli Steiner, Dora Studer, Julia Winter, Matthias Matzenberger, Maria Scheidegger, Dóra Mészáros
Debuty: Dora Studer
Quality Management Franziska Staubli (bio.inspecta)
Scientific Mangement Hans-Peter Schmidt (Ithaka)
Technical Commitee Alphons Puthyidom
Administration Dora Studer
Biochar Julia Winter
Global C-Sink Matthias Matzenberger
Marketing Maria Scheidegger
Business Development Ueli Steiner
Academy and Projects Dóra Mészáros
Client Servie Dora Studer
Administration Déborah Lo Pumo
Finance Robin Müller
European Biochar Certificate Julia Winter
Technical Expert Alphons Puthiyidom
Global Artisan C-Sink Ueli Steiner
Global Biochar C-Sink Julia Winter
World Climate Farm Global Farm C-Sink Matthias Matzenberger
Global Rock C-Sink Dóra Mészáros
Global C-Sink Registry Matthias Matzenberger
Marketing und Communication Maria Scheidegger
Events Maria Scheidegger
IT-Tools Ueli Steiner
New Services Ueli Steiner
Academy Dóra Mészáros
Projects Dóra Mészáros